EXPERIMENT 10.1.1

Flowchart

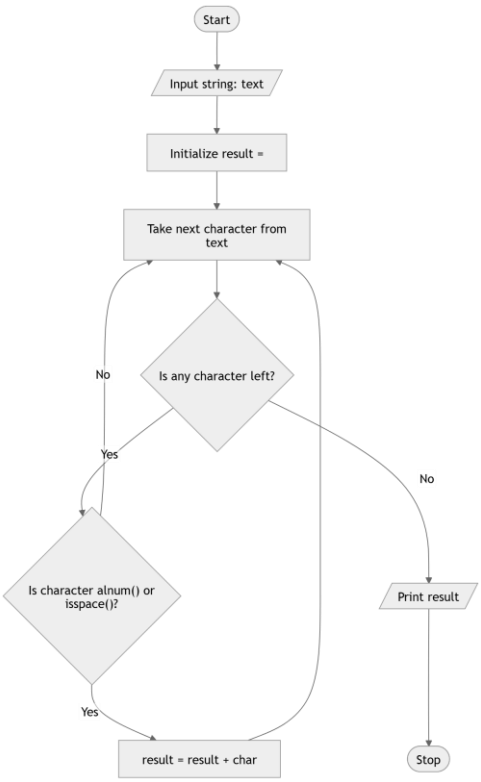

Algorithm:-

Step:-1 Start

Step:-2 Input the string text

Step:-3 Initialize an empty string result = ""

Step:-4 For each character char in text:

1. Check if char is an alphabet, digit, or space
2. If yes, add char to result
3. Otherwise, ignore it

Step:-5 Print result

Step:-6 Stop

CODETANTRA Home

anushree.kohale.batch2025@sitnagpur.siu.edu.in Support Logout

10.1.1. Remove Punctuations from a String

01:46

Write a Python program to remove all punctuation marks from a given string and print the resulting string.

Punctuation marks are special characters that are not letters, digits, or spaces.

The program should keep all letters (uppercase and lowercase), digits, and spaces, but remove all punctuation marks.

Input Format:

- Single line contains a string (may include letters, digits, spaces, and punctuation marks).

Output Format:

- Print the string after removing all punctuation marks.

Note:

- Refer to sample test cases for better understanding.

Sample Test Cases +

Explorer

removeP...

Submit

```
text = input()
result = ""
for char in text:
    if char.isalnum() or char.isspace():
        result += char
print(result)
```

Debugger

Average time	Maximum time
0.005 s	0.009 s
5.25 ms	9.00 ms

4 out of 4 shown test case(s) passed

4 out of 4 hidden test case(s) passed

Test case 1 9 ms Debug

Expected output	Actual output
Hello, World!	Hello, World!
Hello World	Hello World

Test case 2 4 ms

Test case 3 6 ms

Terminal Test cases

< Prev Reset Submit Next >